

**JEREMY LEAF & CO.**  
Professional Sales & Lettings  
AT COMPETITIVE RATES  
020 8444 5222  
eastfinchley@jeremyleaf.co.uk

Local News is our Aim

# THE ARCHER



**GLH**  
www.glh.co.uk  
**020 8883 5000**  
**CARS & COURIERS**

July 2015 No. 258  
ISSN 1361-3952

**20p**  
where sold

*A community newspaper for East Finchley run entirely by volunteers.*

## In front of the festival crowds

The Long String Hawkers keep hundreds of people entertained on The Archer stage at the East Finchley Festival in Cherry Tree Wood.

They were one of many bands, schools, clubs and community groups who performed on the day and contributed to the buzzing atmosphere as thousands turned out to enjoy the day.

And there was so much more going on... Turn to pages 6-7 for our fabulous festival photos.



.....The Right Choice

Estate Agents - Valuers - Residential Sales - Lettings - Management - Cyprus Properties  
40 High Road East Finchley London N2 9PJ Tel: 020 8883 9090 Fax: 020 8883 8580  
Email: enquiries@primelocations.co.uk Website: www.primelocations.co.uk

Call us for a Free Valuation. Family Business you can Trust.

## VICTORY AUTO SERVICES

**Mechanical & Diagnostic Repairs  
on most makes & models**

Servicing, MOTs, Tyres,  
Bodywork, Vehicle Air-Conditioning

109 Fortis Green East Finchley London N2 9HR  
Tel: 020 8883 9707 / 0023 Fax: 020 8482 9179



## Old Barn to be demolished

By Janet Maitland

**Barnet Council has announced that it plans to demolish the Old Barn in Tarling Road and replace it with a two-storey community centre.**

The original plan was to refurbish the centre and build a new wing intended primarily for the Somali Bravanese community, whose centre on Coppetts Road, Muswell Hill, was burnt down in a racist arson attack in June 2013.

### Consultation over local concerns

The new wing was controversial because the council proposed building it on the land adjacent to the Old Barn which has a history as protected green

space. There were also concerns about creating what were effectively two community centres and thereby separating one part of the local community from another.

When it became clear that these issues remained unresolved, the council responded to a request for more consultation by employing its community liaison service to talk to local residents, the Big Local regeneration project, the Somali Bravanese Association and other key stakeholders.

### New community centre

The new building will have two storeys with a single entrance, split vertically down the middle with each side accessible from a shared atrium. A

council spokesperson said: "One side will be leased by the Somali Bravanese Association, as a replacement for their old facility and the other half will be for other lease holders. The design will allow facilities to be shared easily."

The new plans will also allow much of the existing adjacent green space to be retained and improved. "There are real opportunities to make that space much better for community use," said the spokesperson.

The council will send out drawings of their plans with a survey sponsored by the Big Local. If you want to take part in the survey, go to [www.grange-biglocal.org](http://www.grange-biglocal.org). The council will also hold a public exhibition of the plans during July.

"We're encouraged by the news that Barnet Council are proposing to build a new community centre that will be multi-purpose," said Pat Murphy, chair of the Big Local.

"We look forward to working with all involved and to engaging with people living in the area to ensure that the new centre meets the needs of local people," said Dinah Beamish, Vice Chair.

**Everything Electrical Ltd**  
Lighting the way & Making connections since 1995  
[www.everything-electrical.com](http://www.everything-electrical.com) info@everything-electrical.com  
Tel: 020 8444 7994 or Freephone 0800 279 3463

**ROBERT'S RADIO REVIVAL DAB Tropical LTE**  
RRP £ 165  
**FOR 1 MONTH ONLY £150**

Offer begins 1st July 2015 and ends 31st July 2015  
Offer valid with this coupon, please present at purchase.

**PRICKETT & ELLIS** ESTD 1967  
DIFFERENT STYLE & SERVICE

**East Finchley Office**  
82 High Road, N2 9PN  
020 8883 0033

[eastfinchley@prickettandellis.com](mailto:eastfinchley@prickettandellis.com)  
[www.prickettandellis.com](http://www.prickettandellis.com)

SALES & LETTINGS AGENTS | SURVEYORS | VALUERS | PROPERTY MANAGEMENT





## THE ARCHER

PO Box 3699, London N2 2DE

[www.the-archer.co.uk](http://www.the-archer.co.uk) Email: [the-archer@lineone.net](mailto:the-archer@lineone.net)

[@TheArcherN2](https://twitter.com/TheArcherN2) [www.facebook.com/TheArcherN2](https://www.facebook.com/TheArcherN2)

Voicemail (messages only) 0800 612 0748 for editorial and general enquiries or 0800 612 4027 for Advertising enquiries only

**Published by**  
East Finchley Newspapers

**Copy Editor**  
John Lawrence

**Production Editor**  
Alison Roberts

**Picture Editor**  
Mike Coles

**Editorial Team**  
Diana Cormack  
Daphne Chamberlain

**Sub Editors**  
Ann Bronkhorst  
Jeff Robson

**Finance & Advertising**  
John Dearing

**Distribution**  
Toni Morgan  
Jane & David Marsh

**Printed By**  
Sharman & Co Ltd

Thank you to The Bald Faced Stag for providing us with a meeting place.

THE ARCHER team wishes to thank all the generous people who give up their spare time, in all weather, to deliver the paper for us.

If you have a story for us, please contact us at the above address.  
Comments to THE ARCHER may be published unless clearly marked 'Not for publication' within the text.

Copy deadlines – **August:** 10 July, **September:** 14 August, **October:** 11 September

## USEFUL TELEPHONE NUMBERS

### Councils

#### Barnet

Admin/Town Hall 020 8359 2000  
Council Tax 020 8359 2608  
Recycling & refuse 020 8359 4600  
Primary Care Trust 020 8201 4700  
Benefits Agency 020 8258 6500  
Employment Service 020 8258 3900

#### Haringey Council

Leisure 020 8489 0000  
Alexandra Palace 020 8365 2121  
East Finchley Library 020 8883 2664  
Gt North Leisure Park 0870 240 6020  
Muswell Hill Odeon 0870 505 0007  
Phoenix Cinema 020 8444 6789  
Tourist Info Service 0870 128 8080  
Warner Cinema Village 020 8446 9933

#### Transport

BR Enquiries 0845 7484950  
City Airport 020 7646 0088  
London Transport 020 7222 1234  
National Express 08705 808080  
Heathrow Airport 0870 000 0123

### Help & Advice

Childline 0800 1111  
Cruse Bereavement Care 0870 167 1677  
Disability Info Service 020 8359 7637  
EF Advice Service 020 8444 6265  
Lone Parent Centre 020 7021 4146  
Missing Persons Helpline 0500 700700  
National Debt Line 0808 808 4000  
NSPCC 0800 800500  
Rape & Sexual Abuse helpline 020 8683 3300  
Relate 020 8447 8101  
Samaritans 08457 909090  
Refuge National Crisis Line 0870 599 5443

### Health Advice

AIDSLine 020 8363 2141  
Alcoholics Anonymous 0845 7697555  
Barnet MENCAP 020 8203 6688  
Cancer Support 020 8202 2211  
Carers' Line 0808 808 7777  
Drinkline 0800 917 8282  
Drugs Helpline 0800 776600

Health Info Service 0800 665544  
MIND 020 8343 5700  
National Blood Centre 0845 7711 7711

### Crime

Emergency 999  
Police non-emergency 101  
CrimeStoppers 0800 555111  
Victim Support 0845 303 0900

### Hospitals

NHS 111  
Barnet General 020 8216 4000  
Coppetts Wood 020 8883 9792  
Edgware General 020 8952 2381  
Finchley Memorial 020 8349 7500  
Oak Lane Clinic 020 8346 9343  
Royal Free 020 7794 0500  
St Luke's 020 8219 1800  
Whittington 020 7272 3070  
Western Eye Hospital 020 7886 6666

### OAP's Advice

Barnet Age Concern 020 8346 3511  
Contact (N2) 020 8444 1162  
Independent Age 0800 319 6789  
Help the Aged 0808 800 6565

## Esso to close its garage on Church Lane

By Janet Maitland

**Last month we investigated a rumour that Tesco was planning to open a store on the site of the Esso garage at 217 High Road. At first Tesco's spokesperson told us confidently that yes, they were planning on opening an Express store.**

They retracted this statement after realising they had confused North Finchley, where Tesco are opening a store, with East Finchley, where they are definitely not.

### Hunt the garage

However, Esso has now confirmed that the garage on the corner of Church Lane and the High Road will close later this year.

"Closures of this kind can take some time to arrange, and it too soon for us to report on the likely future use of the site," said a spokesperson for Esso.

The Esso service station at the junction of the Great North Road and the A1 will continue to operate. There is also a BP garage on the North Circular eastbound carriageway near Strawberry Vale. Otherwise, the closest places to fill up are local supermarkets, which seem to be starting to dominate the petrol market nationally.

Back to the High Road Esso: all we can be certain of at the moment is that whatever the garage will be replaced with, it won't be a Tesco. What would readers like to see built on this site? Alternatively, what would you *not* want on this site? Email [the-archer@lineone.net](mailto:the-archer@lineone.net) or let us know on Facebook and Twitter @TheArcherN2.



Friendly chat: A coffee morning under way at the Stag.

## Coffee mornings hot up

**Lots of people have been enjoying a nice cuppa with others at EFAB's new community-led coffee mornings. Everyone is welcome to come in and have a chat with fellow slurpers at the Bald Faced Stag in the High Road from 10.30am to 12.30pm every Monday. If you would like to join the EFAB Friends and volunteer some of your time to help run these sessions, just go along, or contact Lisa Smith on 07909 998453 or email us@efab.org.uk**

- Beginners -

## Tai Chi & Qigong

\*\* NEW COURSES \*\* in East Finchley

Wednesday mornings (Trial session: £5)

James Drowe is a qualified teacher and has been practising tai chi for 40 years. He is the author of 3 books on tai chi & is a member of the BCCMA.

Other classes : [www.taiji.co.uk](http://www.taiji.co.uk)

email: [james@taiji.co.uk](mailto:james@taiji.co.uk) phone: 020-8883 3308

CGW

SOLICITORS

Cree Godfrey & Wood provide a full range of services including Residential and Commercial Conveyancing, Landlord and Tenant advice, Employment (Compromise Agreements), Family, Wills Probate and Elderly Client advice and Lasting Powers of Attorney.

Why choose CGW Solicitors?

Our team are:

**COMMITTED** to excellent customer service;  
Offer **GOOD** value and reasonable fees;  
Here to **WORK** for you and give you honest, straightforward and effective advice in a timely efficient manner.

Cree Godfrey & Wood 28 High Road East Finchley London N2 9PJ  
T: 0208 883 9414 F: 0208 444 5414  
W: [www.creegodfreyandwood.co.uk](http://www.creegodfreyandwood.co.uk) Email: [gn@cgwsolicitors.co.uk](mailto:gn@cgwsolicitors.co.uk)

## Planning Applications

### Barnet Council

#### The Alexandra, 1 Church Lane, N2

Change of use from A4 (drinking establishment) to A3 (restaurants and cafes). Two new canopy structures to rear. Rebuilding of existing new canopy. New roof to front patio arch.

#### 18 Blandford Close, N2

One rear and one side dormer to facilitate loft conversion.

#### 74 Brackenbury Road, N2

Roof extension, including rear dormers and two front roof lights. (Lawful Development Certificate).

#### 11 Cherry Tree Road, N2

Single-storey rear extension. Depth 5.9 m from original wall, eaves height 2.55 m, maximum height 3.46 m.

#### 31 Cherry Tree Road, N2

Single-storey side and rear extension. Roof extension, including hip to gable, rear dormer with Juliette balcony, and two front roof lights, to facilitate loft conversion.

#### 24A Church Lane, N2

Change of use from A1/2 to B1.

#### 46 Fortis Green, N2

Conversion into four self-contained flats. Includes alterations to basement to provide habitable rooms, with associated light wells to front and rear, and loft conversion with new rear dormer.

#### Fuel Land Allotments, High

### Road, N2

Installation of composting toilet.

#### 85, High Road, N2

Four internally illuminated fascia signs, one internally illuminated projecting sign, one internally illuminated ATM tablet, one reverse applied vinyl ATM tablet, one face applied vinyl ATM cladding, one nameplate, one web/tel vinyl.

#### 105 High Road, N2

Three-storey rear extension.

#### 388, High Road, N2

Part single/part two-storey rear extension.

#### 3 Stanley Road, N2

Single-storey rear extension.

### Haringey Council

#### 8 Church Vale, N2

Roof extension. Ground and first floor rear extensions.

#### 20 Church Vale, N2

Outbuilding in rear garden. (Certificate of lawfulness.)

#### 5 Fortis Green, N2

Single-storey rear extension. Depth 5.6m, eaves height 2.75m, maximum height 3.85m.

#### 6 Fortis Green Cottages, N2

Demolition and rebuilding of single-storey side extension.

#### 26 Shakespeare Gardens, N2

Single-storey rear extension. Alterations to bay and ground floor windows. (Certificate of lawfulness.)

## ROBIN KIASHEK

BSc (Hons) Ost Med

## OSTEOPATHY in Fortis Green

including the Perrin Technique for Chronic Fatigue Syndrome/ME, (Western Medical) Acupuncture Nutrition, Life Coaching/NLP and Autogenic Training

52 Twyford Avenue  
Fortis Green  
London N2 9NL

020 8815 0979  
07956 213 759

[www.robinkiashek.co.uk](http://www.robinkiashek.co.uk)







# Run in the sun

By John Lawrence

**“Fantastic”, “really well organised” and “great community atmosphere”... these were some of the responses to the very first Race the Neighbours 10km run between East Finchley and Muswell Hill.**

Hundreds of people were there to cheer on 250 runners as they set off from Cherry Tree Wood at 9.30am on Sunday 7 June in warm sunshine and to applaud them as they returned there, crossing the finishing line with grimaces or smiles of relief

on their faces.

The question is, who was fastest? Was it those who ran for N2 or those who ran for N10? Well, the very first Cherry Tree Cup for the fastest neighbours went this year to N2. The fastest 25 runners from N2 completed

Race organisers Greg Swimer and Avi Freeman were delighted with the success of this inaugural event. They say there is every desire and intention to turn it into an annual event and the team behind it has already started discussing

Our photographer Mike Coles was there on the day to catch all the action. We hope you enjoy his photos.

*Did you take part in Race the Neighbours? Let us know what the race was like for you and whether you'd like to see it return next year. Email [the-archer@lineone.net](mailto:the-archer@lineone.net) or find us on Twitter and Facebook @TheArcherN2.*



All the winners.

the course in an aggregate time of 19 hours and 47 minutes; the fastest 25 from N10 managed 21 hours and 19 minutes.

The overall race winners

(male and female) were Henry Beynon and Rebecca Bunting. The full results with all names and times are available online at: [www.stuweb.co.uk/race/RA](http://www.stuweb.co.uk/race/RA)



One of the winners on the final straight



On the run: the youngest runner crosses the finish line

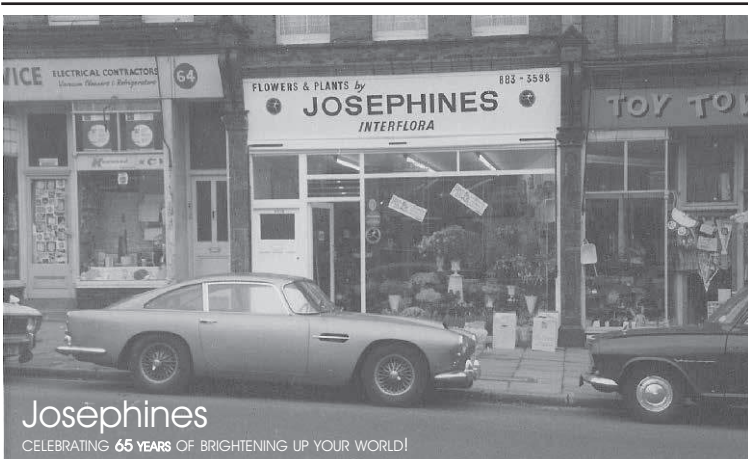

plans and ideas for next year.

**Nicky Sharp**  
**Osteopathy Clinic**  
*Cranial and Structural Osteopathy*  
*and Acupuncture*  
**All Major Insurers Accepted**

For consultations and appointments:

**Telephone: 020 8815 9433**

260 East End Road

[www.nickysharposteopathy.co.uk](http://www.nickysharposteopathy.co.uk)

London N2 8AU

e-mail: [info@nickysharposteopathy.co.uk](mailto:info@nickysharposteopathy.co.uk)

Japanese  
**Acupuncture**  
& Moxibustion

Gentle, dynamic & effective.  
Promoting health and vitality.  
Treatment is tailored specifically  
to your needs.

**Fiona Hurlock**

Ph 07795 203107

Please see [www.fionahurlock.com](http://www.fionahurlock.com)  
Utopia 1a Leicester Mews, N2 9EJ





## Artist in residence

Laura Fishman, a member of East Finchley Open, has been appointed artist-in-residence at Stephens House in East End Road, N3, where she is a regular visitor. Until October, she will be painting and drawing on the site as well as working in a little studio in the 'secret tower' in the highest part of the building.

The property is the former home of Henry 'Inky' Stephens whose family owned the ink business familiar to many schoolchildren who owned fountain pens. Towards the end of the year there will be an exhibition of Laura's work at the house. Find out more about Laura and her work at: [www.laurafishman.blogspot.co.uk](http://www.laurafishman.blogspot.co.uk)



One of Laura Fishman's portraits of Stephen's House and gardens



EFO artists' open house weekends are back this month.

## Invite yourself into an artist's house

Members of the local East Finchley Open Artists group are having their 15th annual Open Houses weekends on Saturday and Sunday 4-5 and 11-12 July. In and around East Finchley houses and studios will be opening where you can enjoy, and maybe even buy, all kinds of art, ceramics and jewellery. See brochures and posters in local shops or log on to [www.eastfinchleyopen.org.uk](http://www.eastfinchleyopen.org.uk) for a map of venues.



Greenhouse gas - the day the earth stood still (in East Finchley). Photo Craig Johnson

## Out of this world

Latex alien props and Star Wars Lego are all in a day's work for photographer Craig Johnson. He studied for his master's degree in film and photography at Middlesex University and has been creating award-winning fine art photography for 16 years.

Craig's work taps into fantasy realms and the paradoxes of worlds running parallel with each other. His most popular work is titled Greenhouse Gas,

a series of four staged scenes of a garden in East Finchley shot on large format film using eight-hour exposures.

Another of his pieces is called The Witch is Dead, named after the final scene in the Wizard of Oz but using a modern garage setting with a mannequin's legs poking out of a foggy doorway.

Craig prints onto one-metre aluminium sheets. His work on alien themes has been displayed in shopping centres in Kuala Lumpur and on Oxford Circus tube station's Platform for Art

in 2008. In 2007 Craig won the People's Choice Award at the artsdepot in North Finchley and in 2012 he won the Pride in the House exhibition at Lauderdale House in Highgate.

You can see his work and his props as part of the East Finchley Open House weekends on 4-5 July and 11-12 July from 11am to 6pm at 45a Sedgemere Avenue, N2. Craig is one of many artists opening their homes and studios on those weekends. For full details, visit [www.eastfinchleyopen.org.uk](http://www.eastfinchleyopen.org.uk)

### All Saints' Church, Durham Road, East Finchley Church of England

Sunday masses at 8.00 a.m. and 10.00 a.m.

Weekday masses at 10.00 a.m.

(Refreshments are served after mass on Sunday and Thursday)

Prayer requests are gladly accepted.

The Parish has a flourishing social life.

Contact the Vicar, Fr Christopher Hardy,  
on 020 8883 9315.

All Saints' also has a strong musical tradition and an enthusiastic choir of both adults and children.

Experienced singers are always welcome.

Contact Geoffrey Hanson on 020 8444 9214.

<http://www.allsaints-eastfinchley.org.uk>

### a room in my house

vintage & handmade

GIFTS / SOFT FURNISHINGS  
JEWELLERY / STATIONERY  
FURNITURE / HOMEWARE  
CLOTHING / TRINKETS  
& GREETINGS CARDS

SHOP  
OPEN  
FRIDAYS &  
SATURDAYS  
10AM-4PM

Etsy and find us on Etsy too



shop online  
[aroominmyhouse.com](http://aroominmyhouse.com)



**HOMEWARE.CRAFT.VINTAGE**  
VISIT OUR SHOP IN KING ST MEWS  
FRIDAYS & SATURDAYS 10am-4pm  
Off King Street / East Finchley N2 8DY

### East Finchley Baptist Church

Just off the High Road in Creighton Avenue N2

**Sunday Mornings at 10.30 am**

Crèche and Sunday School during service

Wheelchair access

For more information please contact the Church Office

Tel: 8883 1544 (Minister: Simon Dyke)

[www.eastfinchleybc.org.uk](http://www.eastfinchleybc.org.uk)

**Visitors always welcome**





Saying goodbye: Tim Bowden at Holy Trinity Primary.

## Tim moves on after 10 years

Pupils and staff at Holy Trinity Primary School will say farewell to their headteacher Tim Bowden at the end of this month.

Tim, who has led the one-form-entry primary school in Eagans Close for 10 years, is moving on to lead Hillyfield Primary Academy in Waltham Forest.

Hillyfield is a six-form entry school with more than 900 children on its roll and it is expected to grow over the next five years to reach a full capacity of 1,400 pupils.

Tim has been an inspirational headteacher for the hundreds of youngsters who have passed through Holy Trinity under his care. Parents and staff have appreciated the hard work and drive he has brought to his role and the friendly atmosphere of learning and positive support he spread throughout the school.

### Outstanding

During his time as headteacher he has overseen the transformation of Holy Trinity's outdoor facilities, including an outdoor classroom, garden area and new playground facilities. Most recently, his staff and pupils have been rewarded with an 'Outstanding' rating from

their latest Ofsted inspection.

Tim himself says: "It's been 10 great years and a fantastic journey. Thanks to the whole school community, especially the children and my fabulous staff. I leave the

school in a great place and I know it will continue to thrive." Deputy headteacher Roz Kimani will act as interim head for the next academic year while the school governors seek to fill the role on a permanent basis.

## New head at Academy

The governors at the Archer Academy have announced the appointment of Lucy Harrison as the school's new headteacher to replace Mick Quigley.

A statement said: "Lucy has been the deputy headteacher from day one, and has been a driving force in establishing the school and developing its excellent reputation. She is a familiar, trusted face to everyone in the school community, popular with and respected by staff, students and parents alike."

Speaking of her appointment, Lucy said: "I am thor-

oughly looking forward to supporting the staff, students and parents of the Archer Academy over the coming years and building on the strong foundations we have in place."

She will officially take up the post in September 2015 as the school moves to its new Stanley Road campus. Mr Quigley, who has led the school since it opened in 2013, is relocating to Malaysia with his wife.

## Reward offered over arson attack

By Janet Maitland

Police are offering a £5,000 reward for information leading to the prosecution of those responsible for the arson attack on the Somali Bravanese community centre in Coppetts Road, Muswell Hill, in the early hours of 5 June 2013.

The fire completely destroyed the centre which has since been demolished. Graffiti reading 'EDL' was found on the outside of the building and police are treating the incident as a hate crime. No arrests have yet been made.

Specialist officers from the Met's Counter-Terrorism Command are leading the investigation and detectives continue to appeal for anyone with information to get in touch. They would like to hear from anyone who was in the vicinity of Coppetts Road on the evening of 4 June or the early hours of 5 June.

They are also looking for information about a light-coloured Toyota Corolla Verso car, which was seen very close to the centre immediately before the fire was started. They are keen to identify and trace either the driver, the owner, or anyone with any information about the vehicle.

"We are still determined to identify the person or persons responsible for this act," said Superintendent Paula Light. "I would urge anybody with information to call 020 7230 3046 or to contact Crimestoppers, which is completely anonymous, on 0800 555 111. It's not too late."



On the move: The Singing in London Club.

## Singers switch

The Singing in London club is moving from Lauderdale House in Highgate to the Archer Academy in East Finchley in September.

This well-known club with a repertoire based on songs from the West End musicals will be running singing sessions from September at the Academy's Beaumont Place site on Monday evenings from 8-10pm.

Sessions are open to all singers over 16 years old and all levels of singing. There are no auditions. Find out more and book your place at [www.singinginlondon.com](http://www.singinginlondon.com) where you can also reserve a place for an open evening on 14 September.

Read all about IT



Local IT support for your business.

Windows and Mac OSX expertise.  
[www.northlondonitsupport.com](http://www.northlondonitsupport.com)  
**0800 756 1400**

4 Mews House, Princes Lane, Muswell Hill, N10 3LU



**ALMAR BUSINESS SOLUTIONS**  
Accountancy | Payroll & Book-keeping | Tax services

### Business services:

Bookkeeping & Accounting  
Business planning  
Business start-up  
Company Secretarial  
Corporate tax planning  
eCommerce & Payment Solutions  
Payroll  
Service Charge Accounting  
VAT

### Personal services:

Personal tax planning  
Self assessment

### Specialist sectors:

Building profits  
Charities  
Owner directors  
Retail  
Sole traders

### Why choose us?

By providing high quality of service and not charge over the top fees, we retain the business and loyalty of our customers, as well as win many new ones through word of mouth. We also work with tax specialists, investor advisors and auditors to provide clients additional services where there is a need.

Call us for a FREE review of your requirements and to discuss best way forward, with no obligation.  
Tel: 0203 151 0750 or email: [info@AlmarBSL.co.uk](mailto:info@AlmarBSL.co.uk)

Visit our newly improved website with useful and topical information: [www.AlmarBSL.co.uk](http://www.AlmarBSL.co.uk)

Almar Business Solutions Limited is a registered company in England and Wales (registered number 04541322), holder of ACCA Practising Certificate with Association of Chartered Certified Accountants and has Professional Indemnity Cover for its business activities.

LEAN SILHOUETTE?



Claim your dancer body with our unique Dance Cross Training Method  
**Mix and Match** classes: Aereoballet, Dance barre express, Contemporary Motion, Le Discotheque and Stretch and Flex  
**VISIBLE RESULTS IN JUST 10 WORKOUTS**

CHANGE YOUR BODY  
CHANGE YOUR LIFE

[BOLDBODIES.CO.UK](http://BOLDBODIES.CO.UK)  
07580041270  
[INFO@AEREOBALLET.CO.UK](mailto:INFO@AEREOBALLET.CO.UK)



- Back Pain
- Neck Pain
- Whiplash Injury
- Sciatica
- Sports Injury
- Frozen Shoulder
- Arthritis
- Tennis Elbow
- Sprain or Strain
- Rehabilitation
- Neurological
- Stroke

Wendy Longworth & Associates physiotherapy practice offers a variety of treatments at the clinic, or off-site, in patients homes, nursing homes, private hospitals and other organisations.

[www.eastfinchleyclinic.co.uk](http://www.eastfinchleyclinic.co.uk)

**020 8883 5888**

2-3 Bedford Mews Bedford Road London N2 9DF





# All the fun of the festival

Top-notch live entertainment on two stages, a rollicking Punch and Judy show, fearless youngsters scaling a huge climbing wall, actress Michelle Collins handing out prizes for the fancy dress, beautifully crafted items to discover, a United Nations of cuisine from India, Africa, Germany, Greece and the Mediterranean, and beer on tap... no wonder East Finchley's Festival 2015 was another massive success.

Thousands of people enjoyed bumping into friends and soaking up the atmosphere in Cherry Tree Wood on Sunday 21 June. Everyone kept an eye on the skies but the clouds kept moving and a lot of the time there was sunshine.

Congratulations to all the hard-working organisers from the East Finchley Community

Trust and all the volunteers who joined in on the day to make this such a successful event for everyone. Thanks also to Archer readers who dropped by our stall to buy our charity tea towels or give us stories.

Our photographer Mike Coles was there to capture the fun. We hope you enjoy his photos.



The Parade to Cherry Tree Wood.



Michelle Collins opens the festival with host Pat 'have mercy' Leacock.



Lucky Strike.



London Metropolitan Brass Training Band.



Fortitude Dance Company on The Archer stage.

east finchley  
**smiles**  
expert general & cosmetic dentistry

**NHS CHECK-UPS £18.50**  
(this includes x-rays where necessary)

**NHS EXEMPT PATIENTS AND CHILDREN UNDER 18 ARE FREE**

**new NHS list now open**

member of the  
BDA and the BDHF

BDA British Dental Health Foundation

smile with confidence

**020 8444 3436**

144 The High Road, East Finchley, London N2 9ED

[www.eastfinchleysmiles.co.uk](http://www.eastfinchleysmiles.co.uk)

**A Local Handyman**

available for general household & garden maintenance.

No Job Too Small

Free Estimates

Call John on: 0789 010 3831

or: 0208 883 5325

**Foot Problems? Chiropody Podiatry**

Judith Costa BSc

At Utopia Clinic 1a Leicester Mews N2 9EJ

Tel: 020 8444 4226 (M) 07802 88 79 19

Discount for Pensioners





Crowds enjoy the entertainment in Cherry Tree Wood



Sunny at times!



S.O.U.P. ukelele band.



Punch & Judy.

DON'T WANT IT?

EXCHANGE IT!

WE BUY YOUR STUFF FOR CASH

We buy your unwanted items for cash or vouchers

• Mobile Phones • Video Games • Consoles • Laptops

• Cameras • iPods • Tablets

• Much, much more!

The Exchange

54 High Road • East Finchley London • N2 9PN

Tel: 0208 442 1111

[www.TheExchangeUK.com](http://www.TheExchangeUK.com)

Wii

PS4

Nintendo

BlackBerry

Apple

HTC

SAMSUNG

BlackBerry

@TheExchangeUK1

THE EXCHANGE

WHERE THE CHOICE IS YOURS

ACCOUNTANTS FOR SMALL BUSINESS

At TaxAssist Accountants we specialise in supporting small businesses. We can help with:

• Self Assessment Tax Returns

• Business Accounts

• Corporation Tax

• Bookkeeping and VAT

• Business Start-ups

• Company Formations

• Payroll and HR

• Help with Finance Raising

...and much more.

020 8883 5258

[www.taxassist.co.uk/eastfinchley](http://www.taxassist.co.uk/eastfinchley)

Greene Driving School

East Finchley N2

From £17.50 x 2 Hr lessons

Safe driving for life

Low Co2 footprint 114

Eco & Low Maint Tuition

Pass Plus 4 cheaper

Insurance. [Greenedriving.co.uk](http://Greenedriving.co.uk)

Call John M.I.M.I

0773 851 4406

brera gardens

• garden design

• hard landscaping

• soft landscaping

• indoor plants

• maintenance

• irrigation systems

• East Finchley based

Mob. 07939 557 934

Tel. 020 8920 3721

Email: [breragardens1@btinternet.com](mailto:breragardens1@btinternet.com)

Midhurst Butchers

Certified organic meat at reasonable prices

Free-range poultry

Home-made sausages (including Boerwors)

2 Midhurst Parade, Fortis Green, London N10

Tel. 020 8883 5303





## YOUNG ARCHER

# At the heart of democracy

In March we reported Mike Freer's visit to Limespring School, opposite the tube station. Recently pupils from the school were able to visit him, now that he has been returned as an MP, in the Houses of Parliament.

The children have been studying Britain as a topic and have become very knowledgeable about democracy, the parliamentary system, the general election and political parties.

They got a chance to see it all in action on a tour of the House of Commons and the opulent House of Lords with a very knowledgeable tour guide before meeting Mr Freer in a lavish committee room overlooking the Thames, pictured below.

School principal Denise Drinkwater said: "We saw the highly decorative Queen's Robing Room and were shown a copy of the Magna Carta as well as where the suffragettes

handcuffed themselves to the grilles in the House of Commons lobby. It was a fantastic opportunity for the children to relate all their learning to real life."

The children were also introduced to an SNP member of parliament who explained that in the Scottish Assembly they pressed a button to vote so he was finding the House of Commons "quite old fashioned and slow" in comparison.

Limespring School is a small, independent junior school next to Cherry Tree Wood for primary age children with specific learning differences. Class sizes are kept to a maximum of eight.



## Mums Who Run

Jogging or running as part of a group has been shown to have great health benefits and helps to motivate runners to keep at it.

Mums Who Run meet fortnightly at 9.30am on Thursdays at Cherry Tree Wood and are looking for more ladies to join, and even to help 'run' the sessions on any preferred day by acting as a contact and having a simple route in mind. Support is provided. For more details, email [sarahglennon7@gmail.com](mailto:sarahglennon7@gmail.com).

### The Finchley Charities



#### Welfare Administration Assistant Required

Reporting to the Welfare & Sheltered Housing Manager  
35 hours per week, Monday to Friday 9am - 5pm  
Salary £18,000 p.a., reviewed annually

An excellent opportunity has arisen for an additional Welfare Administration Assistant to work closely with the Welfare & Sheltered Housing Manager at a local Almshouse charity based in Finchley N2. We deliver a high quality Sheltered Housing service to London Borough of Barnet residents that have a housing need. Our aim is to provide secure and comfortable accommodation in pleasant surroundings which enables residents to live independently. Candidates should possess good people skills, be computer literate, have previous administration experience and be able to handle resident/ applicant issues sensitively.

#### Resident Sheltered Housing Officer

Wilmot Close, East Finchley, N2 8HP  
Required to join a team of 5 Sheltered Housing Officers, reporting to the Welfare & Sheltered Housing Manager

Free accommodation - Permanent position  
35 hours per week, Monday to Friday  
Salary £16,500 p.a., reviewed annually

An excellent opportunity has arisen for a Sheltered Housing Officer at a local Almshouse charity to deliver a high quality housing management service to our sheltered schemes. The main duties are to be responsible for the general welfare of the residents and the management and maintenance of the schemes. Our aim is to provide secure and comfortable accommodation in pleasant surroundings which enables residents to live independently. Candidates should have experience with older people, possess people skills and be able to handle resident issues with sensitivity and discretion.

For further information and an application pack, please call 020 8346 9464 or email [amanda.peters@thefinchleycharities.org](mailto:amanda.peters@thefinchleycharities.org).

Closing date 27th July 2015



Emergency aid: Bishop Douglass pupils with their fundraising cheque.



## Summer reading

Join the annual Summer Reading Challenge at East Finchley Library, part of a national campaign run by The Reading Agency, which encourages children aged four to 11 to read six books during their summer holidays.

Children of all reading abilities can read whatever they choose: stories, joke books, fact books, or even listen to audio books. It doesn't matter as long as they are borrowed from their local library.

The Summer Reading Challenge runs from Saturday 11 July to Saturday 5 September and the theme this year is 'Record Breakers'!

To join, pop into the local library and talk to a member of staff who will be happy to sign you up! You will need to be a member of the library, but it only takes a couple of minutes to join.

## Earthquake emergency

Secondary school pupils in East Finchley have raised more than £2,400 to help victims of the series of earthquakes in Nepal at the end of April and start of May.

Students at Bishop Douglass High School raised £2,448 with activities such as cake sales and car washes; the money has been donated to Catholic aid agency CAFOD's Nepal Earthquake Appeal.

More than eight million people were affected by two major earthquakes in the mountainous country, with over 8,000 people killed and 2.8 million forced to leave their homes.

CAFOD has provided food, shelter kits, and emergency supplies in seven of the worst-hit districts. Over £56 million has been

donated to the appeal launched by the Disasters Emergency Committee, of which CAFOD is a member.

#### Practical love

Year 12 student Diana said: "When we saw the news we all wanted to do something, to get involved. As a school we sympathise and empathise with the people of Nepal."

"When we started fundraising we found that everyone at school was really keen to help. We organised car washes, cake sales and held collections in school to raise the money."

## Dig up Stanley Field

One of the first community events at Stanley Field now that it is home to the Archer Academy's new campus will be a Big Dig gardening weekend on 5-6 September.

The Big Dig will start transforming the outdoor space around the new school building and community sports facilities ahead of their official opening.

You don't need to be a gardening expert or to bring any tools, although extras will be appreciated.

All you need is some spare time, a pair of gardening gloves and a willingness to get stuck in.

Families are welcome and refreshments will be provided. Anyone interested in taking part in the dig is invited to email [info@thearcheracademy.org.uk](mailto:info@thearcheracademy.org.uk)



In and around East Finchley. Check posters or [eastfinchleyopen.org.uk](http://eastfinchleyopen.org.uk) for map of venues.





## All hail, Vale's Nails!

On Saturday 6 June the ladies of Vale's Nails nail bar hosted a pop-up at Strawberry Vale, N2, providing free manicures and nail art for local Peabody residents in the sunshine.

London charity ART AGAINST KNIVES runs Vale's Nails from 10 Grand Arcade in North Finchley every Monday from 4pm-6.30pm. It is open to females of all ages, offering free manicures, training and a safe space in which to socialise.

The weekly project provides a chance to learn about professional nail care, design nail art and run pop-up nail bar events. These are an opportunity to positively engage with local females, gain practical transferable skills and develop the social enterprise model which the nail bar is working towards. Aside from creating amazing nails, it also provides one-on-one mentoring, support with personal issues, housing concerns, homework, CVs, and access routes into education, employment, and training.

As one attendee called Kelly-Anne puts it: "We need to keep Vales Nails, it's really important because young girls like me can easily access the qualification and support here. . . .there is nothing else around here, now that I'm not at school or college I don't know what to do."



Barnet Mayor, Councillor Mark Shooter and the Lady Mayoress, Melissa Shooter at the Long Lane Pasture garden party. Photo Neil McNaughton

## Pasture goes under cover

By Neil McNaughton

Tucked away on the N2-N3 border where Long Lane, the North Circular Road and the Northern Line converge, in one of the borough's busiest corners, Long Lane pasture provides a welcome oasis for nature lovers, walkers and anyone who wants to get away from it all without having to travel too far. This open space has been here since 1912, but is so secluded that many local residents are not aware of its existence.

On Sunday 14 June, members of the Pasture's 'Friends' group, volunteers and well-wishers gathered for a garden party to celebrate the construction of a new wooden gazebo and fencing made possible by a £5,000 grant from Barnet's area grant scheme.

Former Barnet Mayor Brian Coleman, who was instrumental in obtaining the Pasture Trust's 25-year lease in 2009, was joined by current Mayor Councillor Mark Shooter and Lady Mayoress Melissa Shooter at the event.

Local resident and custodian of the pasture Wayne Armsby proudly showed off the tree planting programme, designed to mask off noise from the North Circular, as well as the beehives, water features and protected nature reserves, all made possible by a small army of local volunteers.

The new shelter will also be home to a collection of illustrations showing visitors what can

be seen in its two and half acres of unspoilt landscape, including butterflies, birds, many species of trees, wild flowers and pond life.

The pasture also regularly sees working visits from groups of young offenders, Duke of Edinburgh award students and local school pupils. It is also planned to use the new shelter

for talks, working lunches and planning meetings, especially important given the uncertainty of the British climate!

For information visit the website, [www.longlanepasture.org](http://www.longlanepasture.org) and follow on Twitter @LLPasture.

## RICKY SAVAGE ...

"The voice of social irresponsibility"

### Mind the gap

School's out or uni's over and it's time to hit the road for that middle class rite of passage that is the gap year. This is the one chance to travel to far off places, meet exotic people and eat unusual food before training to become an accountant.

Back when hippies were hippies and love was largely free no one had a gap year. Some people went to work for charities and dug wells in Africa while trying not to get eaten by lions. Anyone else went travelling and you didn't even need to be rich to do it.

Armed with only a spare T-shirt you set out to find yourself and the rest of the world. You headed for Turkey by Magic Bus, crammed into some battered old heap that had to be pushed up hills and would break down in Yugoslavia. You hitched across Europe until you found somewhere seriously exotic to gaze at the stars.

The main aim was to reach a holy site in the Middle East for some serious contemplation or go further east to India, particularly Goa, so that you could sleep on the beach, smoke mind-expanding substances and come home with a set of bongos and dysentery. If, that is, you got home. Some people's 'gap year' turned into a gap decade.

It didn't matter what you did, it was about rejecting western culture and seeing the world from a different perspective, probably one that was hashish-induced. Soon you were complaining about how the unspoilt beaches of Thailand were being ruined by Aussies looking for somewhere to have a barbie. Oh the innocence of youth, the love of freedom, exploring new cultures and not worrying about whether you could get a signal on your mobile phone. You were in 'Rome' and did as the 'Romans' did. But that was then.

Now the gap year is a rite of passage for middle class kids with smart phones and credit cards. It's not when in Rome, it's welcome to Vegas. Who wants an unspoilt Thai beach when you can have one with beach bars, the latest dance music and a barbie run by a couple of Aussie IT entrepreneurs. And holy sites aren't for meditation any more, they're just the perfect place to strip off and then put the pics on Facechat. Gap year? No, Gap yah.

## Give an hour, take an hour

Barnet Timebank is a growing scheme that lets people share their skills with others. Members have shared hours giving and receiving computer help, DIY, gardening, cooking tips and driving theory test help amongst many other things. Requests have included local lifts, web design and help around the home.

To join up and start giving and receiving time, contact Barnet co-ordinator Lex Karlin on 07887 249910 or email: [barnet@timebanks.co.uk](mailto:barnet@timebanks.co.uk).

KATHRYN SCORZA

*Dissolving the blocks to self healing*

Kathryn Scorza  
Registered Hypnotherapist  
Soul Therapist  
and Spiritual Healer

tel: 07702 404 838  
email: [kathryn@kathrynskorza.co.uk](mailto:kathryn@kathrynskorza.co.uk)  
[www.kathrynskorza.co.uk](http://www.kathrynskorza.co.uk)

**HYPNOTHERAPY  
SOUL THERAPY  
SPIRITUAL HEALING**

Hypnotherapy can help with managing many issues, including stress, anxiety, pain, fears, phobias and compulsions



# Minicab

Fully trained and TFL licensed drivers

## 020 8815 5464

COMPETITIVELY PRICED FIXED FARES

Your Local Quality Minicab Service, serving the local community since 1967



**20% OFF**  
All App Bookings

**DOWNLOAD TODAY!**  
valid until September



### FEELING STRESSED?

New CBT workshop in East Finchley will help you feel calmer, more peaceful and relaxed.

Call Dan Roberts on 07766 704210 or see [www.danroberts.com](http://www.danroberts.com)

**Klages Plumbing & Heating Agency LTD.**

CONTACT TELEPHONE No: 020 8346 7218 / 8636

## KLAGE

A NAME IN PLUMBING FOR OVER 40 YEARS





## Regular Events

### Sport & Fitness

- **Finchley & Hornsey Ramblers Group** Call Vivien 8883 8190
- **Glebelands Indoor Bowls Club**, Summers Lane N12. New and experienced bowlers welcome.
- **Keep fit for the Retired** on Wednesdays, Christ Church N12. Call Bridie 8883 5269
- **Ladies Keep Fit Class** for over 50s. Tues 10.30–11.30am at Tetherdown Hall. Sheila 8444 0084.
- **Muswell Hill Bowling Club**, Kings Ave, N10. New & experienced bowlers welcome. Tel: 8883 0433.
- **Pilates** in East Finchley, qualified teacher. Contact Dee on 8883 7029
- **Pilates class** Weds 3.30 & 7pm at Ann Owens Ctr, N2. Call Penny 8444 2882.
- **Pilates Classes** Tue 9.30, Fri 9.15 & Sun 11am. [www.pilatesineastfinchley.co.uk](http://www.pilatesineastfinchley.co.uk). Michelle 07767 804 564
- **Tai Chi & Qigong** in N2, Weds 1pm. James 8883 3308/07836 710281 or [james@taiji.co.uk](mailto:james@taiji.co.uk)
- **Tennis club** with four clay courts off Southern Road. Call 8883 7723.
- **Yoga, breathing & relaxation**. Weekly drop-in classes - N3, N6, N10. Phone Judy on 07956 375607.
- **Yoga**, pregnancy yoga, meditation classes. Call Sunnah 07941 321 772 [www.stretchingpeople.co.uk](http://www.stretchingpeople.co.uk).
- **Women's kick boxing**, Thursdays 9.30am, East Finchley Combat Academy, Church Lane, N2. Contact 07956 340540.

### Music, Dance & Creative Arts

- **Art Classes**. Call Henry on 8888 5133.
- **A-Chord**, friendly choir, all genres, open to all. Thursdays 8pm at NNLS, East End Rd. Laura 07732 120464. [www.a-chord.uk](http://www.a-chord.uk)
- **Ballroom & Latin American Dance Classes** - beginners & improvers. Wed & Fri eve, Bishop Douglass Sch. 8207 2323.
- **Creative writing classes** in informal, friendly atmosphere. Tel Sallie Rose 020 8444 7217.
- **East Finchley Writers Group**, Weds at the Old White Lion. Contact Ralph 8444 5903.
- **East Finchley Poetry Writing Workshops**. Monthly on Saturdays. Contact Dennis Evans 8346 9528.
- **Memory Lane Singing Club** - friendly singing club meets every Friday in Finchley. Call Valerie 8458 4508.
- **Over 50s Tea Dance** at Christ Church, North Finchley. Every Weds, 1pm. 020 8444 0280.
- **Learn to sing** at Finchley Methodist Church, Ballards La. Call 8888 4412.
- **Muswell Hill after school ukulele club**, Wednesdays 4.15–5.15pm, ages 6–10. Contact Margie 07909 439513.
- **Traditional music at TOC**, Highgate Hill, on 1st & 3rd Tues each month from 8.30pm. Free. 07958 282898.

### Clubs & Social

- **Bingo evening**, 8pm Sundays, at the Constitutional Club, The Walks, N2.
- **Bingo Club** Mondays 7–9 pm, Green Man Centre, Contact: Jan 8815 5452
- **French conversation** in small friendly group with native speaker. 8444 9395.
- **Friends of Cherry Tree Wood** [www.cherrytreewood.co.uk](http://www.cherrytreewood.co.uk) or 8883 7544.
- **Haringey Recorded Music Society** informal meetings locally. Call David Moldon on 8361 1696.
- **Muslim Ladies Lunch Club** 1st & 3rd Weds, Ann Owen Ctr., Oak La. Call 8432 1415 to book.
- **North London Bridge Club**, Muswell Hill. Contact 8348 3495
- **Bridge Club**, every Saturday 1.30–4pm, Ann Owens Centre, Oak Lane, N2 8LT. Contact Ray Tiano 07944 562180.
- **Jewish Friendship Club** for over 60s, Tues 1–3 pm at Muswell Hill Synagogue, Tetherdown. Anita 8886 6140.
- **Muswell Hill Tetherdown Bridge**, contact 8883 4390

## Arts Festival on its way

After a brief foray into September last year, the East Finchley Arts Festival returns to its traditional week-long slot in October for its 19<sup>th</sup> outing.

Running from 3–11 October, the festival will open with a Come & Sing performance of Handel's Messiah and close with Pop Up Opera performing Rossini's Italian Girl in Algiers.

The London Mozart Players premiere a new trumpet work, and there are crowd-rousing evenings promised by Massive Violins and Kosmos.

Crocodiles in Cream is a one-man show about Lewis Carroll that will run all week, and there will be an art exhibition in support of Noah's Ark Children's Hospice and The Harrington Scheme. Puppet shows for younger audiences and a local schools concert are also in the line-up.

For more details on the festival schedule and booking, visit [www.eastfinchleyartsfestival.org.uk](http://www.eastfinchleyartsfestival.org.uk)

## Sound of the summer

Singer-songwriter Facio has a new EP out called *Non Parlo Italiano* and is fresh from an appearance at the Midsummer Muswell Festival on 20 June.

The multi-instrumentalist producer and film composer, whose name is pronounced Italian-style and sounds like 'Fatcho', lives in East Finchley and is becoming increasingly known for his catchy Mediterranean melodies and feel-good guitar playing. Find out more about him and watch his videos at <http://faciomusic.com>

Singer Facio



## The circus is coming!

In a new and original take on the classic Shakespeare script, Garden Suburb Theatre are bringing the circus to their July production of *Much Ado About Nothing*.

Members old and new are hard at work not only learning lines but mastering circus skills, such as juggling, magic tricks and unicycle riding.

Ringmaster Leonato will welcome all to performances in the Little Oak Wood Open Air Theatre in the Suburb, an ideal setting for this riotous and witty play.

Former lovers reignite old feuds (and old flames) whilst new flames are furiously fanned and a comical web of deceit is woven to unmask all villains and put the world to rights.

Performances run



Roll up! Garden Suburb actors polish up their circus skills.

17–18, 22–25 July at 7.30pm and 18 and 25 July at 3pm. Tickets cost £10 (£8 concessions).

For further details, see [www.gardensuburbtheatre.org.uk](http://www.gardensuburbtheatre.org.uk) or call 020 7723 6609.

## What's on at the Phoenix in July

By Nick Walker at the Phoenix

In July, the Phoenix shows three films that celebrate famous men from history: the great director Orson Welles; the maverick musician Brian Wilson; and the lesser known resistance fighter Georg Elser.

*Magician: The Astonishing Life and Work of Orson Welles* is a fascinating documentary on the great filmmaker, timed to commemorate the anniversary of his birth. Director Chuck Workman skilfully works in the great auteur Welles's greatest moments from the Mercury Theatre, the controversial radio production of *War of the Worlds*, his short-lived golden-boy status at RKO and of course *Citizen Kane*.

In *Love and Mercy*, director Bill Pohlad (producer of *Brokeback Mountain* and *12 Years a Slave*) has made a fascinating biopic of Beach Boys leader Brian Wilson as he struggles with psychosis in his attempts to craft his avant-garde pop masterpiece *Pet Sounds* (1966). Evocative casting includes Paul Dano (*Little Miss Sunshine*, *There Will Be Blood*) outstanding as the young and prolific Wilson and John Cusack (*High Fidelity*, *The Grifters*) as the older genius.

Finally, director Oliver Hirschbiegel (*Das Experiment*, *Downfall*) returns to the theme of Hitler and WWII for the breathtaking story of resistance fighter Georg Elser who could so very nearly have changed the world. *13 Minutes* is an exciting thriller, based on the true story of the man who designed a bomb and attempted to kill Hitler in 1939, but was unsuccessful by only 13 minutes.

For more information on dates, times and booking, come into our foyer or visit [www.phoenixcinema.co.uk](http://www.phoenixcinema.co.uk).

## What's On...

E-mail your listings to: [the-archer@lineone.net](mailto:the-archer@lineone.net)

### Saturday 4 July

• **Summer Fayre at Christ's College** Finchley, East End Road, 12 noon to 4pm. Everyone welcome for an exciting afternoon of activities and games with live entertainment.

• North London Sinfonia's Summer Concert at Highgate United Reformed Church, Highgate, 7.30pm. Works by Falla, Arriaga and Ravel. Tickets available on door.

### Saturday 4 and Sunday 5 July

• **East Finchley Open artists' open house weekend**, 11am–6pm, at homes and studios around East Finchley. Full details: [www.eastfinchleyopen.org.uk](http://www.eastfinchleyopen.org.uk)

### Thursday 9 July

• **Outdoor jazz concert** on the tea lawn at **Lauderdale House**, Highgate. Picnic jazz with John Etheridge's Sweet Chorus, 7–9.30pm. Family tickets available. Bring picnic baskets and enjoy the performance. Book online at [www.lauderdalehouse.co.uk](http://www.lauderdalehouse.co.uk) or phone 020 8348 8716.

### Saturday 11 July

• **Battle of Barnet, a guided tour** of the famous Wars of the Roses battlefield of 1471, with City of London guide Paul Baker. Meet 11am at junction of Great North Road and Hadley Green Road. More details from Paul on 020 8440 6805 or [www.barnetwalks.talktalk.net](http://www.barnetwalks.talktalk.net).

• **Medicinal Plants walk in Coldfall Woods**, Creighton Avenue, N2, 2pm, led by local herbalist Krishna Ramamurthy. Free, donation appreciated. [www.coldfallwoods.co.uk](http://www.coldfallwoods.co.uk)

• **Finchley Choral Society** performs Dove's *The Passing of the Year* and Finzi's *Lo, The Full, Final Sacrifice*, St Mary the Virgin, Primrose Hill, NW3 3DJ, 7.45pm. Tickets available on the door or from 020 7263 3358.

### Saturday 11 and Sunday 12 July

• **East Finchley Open artists' open house weekend**, 11am–6pm, at homes and studios around East Finchley. Full details at [www.eastfinchleyopen.org.uk](http://www.eastfinchleyopen.org.uk)

### Sunday 12 July

• **Free concert at East Finchley Methodist Church**, High Road, opp. Creighton Avenue, 7.30pm. Intimate Voices presents "Summer Light(e)ning", a concert of light a cappella music for a summer's evening. Includes works by Elgar, Gibbons, Parry, Cole Porter and Richard Rodgers. Free admission, collection in aid of The Eve Appeal, fighting women's cancers. Venue fully accessible.

### Friday 17 July and other dates

• ***Much Ado About Nothing*** performed by **Garden Suburb Theatre** in the Little Oak Wood Open Air Theatre, Hampstead Garden Suburb, 17–18 and 22–25 July at 7.30pm and 18 and 25 July at 3pm. Tickets cost £10 (£8 concessions). Details: [www.gardensuburbtheatre.org.uk](http://www.gardensuburbtheatre.org.uk) or call 020 7723 6609.

### Saturday 18 July

• **Charles Dickens in Barnet: guided walk** with City of London guide Paul Baker. A look at Dickens's connections with Barnet and

Finchley. Meet 11am at High Barnet tube station. More details from Paul on 020 8440 6805 or [www.barnetwalks.talktalk.net](http://www.barnetwalks.talktalk.net)

### Saturday 25 July

• **Ghost walk through High Barnet** and Monken Hadley, the second most haunted village in England. Meet 7.30pm at High Barnet tube station. More details from Paul Baker on 020 8440 6805 or [www.barnetwalks.talktalk.net](http://www.barnetwalks.talktalk.net).

### Sunday 26 July

• **Invertebrates walk in Coldfall Woods**, Creighton Avenue, N2, 2pm, led by local entomologist Tristan Bantock. Free, donation appreciated. [www.coldfallwoods.co.uk](http://www.coldfallwoods.co.uk)

### Monday 27 July

• A musical concert and sing-along with **Singing in London**, Lauderdale House, Highgate, 8.15pm. Favourite songs from the musicals with audience joining in grand finale. Book online at [www.lauderdalehouse.co.uk](http://www.lauderdalehouse.co.uk) or telephone 020 8348 8716.





## Letters



Casualty: The fallen tree in Chandos Road.

## Another fallen tree

Dear Editor,

When we saw the picture of the fallen tree in Twyford Avenue in the May issue of *THE ARCHER*, we did not expect to see a repeat incident in Chandos Road. On 5 May another cherry tree fell on a neighbour's front garden, completely blocking the entrance.

As soon as a telephone call was made, however, the council promptly sent their contractors who cleared the debris efficiently. As the trees are no longer regularly pruned, they are getting top heavy. Could this be the reason for this frequent occurrence?

Yours faithfully,

Manju Mitra,  
Chandos Road, N2.

## Thank you, driver

Dear Editor,

Recently on the bus I noticed the attitude of the young people towards the bus drivers. No matter they're the ones who are entitled to travel free without tapping the machine or not, there is NO SENSE of appreciation to the driver, NO THANK YOU, NO LOOKING TO THE DRIVER AT ALL. I thought England is a land of gentleman-ness or lady-ness, where have they gone to? Can the education, parental teaching & modelling, and the media broadcasting all act to bring the nation to be friendlier and respect each other, PLEASE?! Yours faithfully,

Lily Fok,

Address supplied.

## Ugly cover-up

Dear Editor,

I would like to draw to your attention the complete waste of council funds on the recent pavement replacement in Fortis Green.

As a resident there I was incensed to be told a few days before works started that they were going to be tearing up all the perfectly good paving in Fortis Green.

This caused massive inconvenience to residents and people using the bus stops (which have been not

in use) for no good reason. As far as I could see the paving was in good condition and did not need replacing.

Having suffered the weeks of drilling and smashing up paving, you can imagine my shock when I walked out of my front door one morning, not onto smart new paving stones but onto an ugly Tarmac surface. It seems that they have replaced the good quality paving with a cheaper and unsightly alternative.

I feel that whoever is responsible for this appalling waste of public money should be held accountable.

Yours faithfully,  
Caitlin Small,  
Fortis Green, N2.

## Moving shapes

**Five days of dance, design, music and storytelling workshops are on offer in August as a summer camp for youngsters aged five to 14.**

Moving Shapes will be held at Martin Primary School, Plane Tree Walk, N2, from 3-7 August. Each day will run from 8.30am to 4pm, during which time participants will be able to explore dance movement, geometry, stories and sound. The end goal will be a performance created by the youngsters to share with friends and family.

The project is led by Diana Le Quesne, who previously presented dance and design installations in Rome and Milan. Her summer camp has attracted a collective of talented dance teachers.

Spaces are limited. For bookings and information, visit <http://movingshapes.tumblr.com>, email [info@aereoballet.com](mailto:info@aereoballet.com) or telephone 07580 041270.

Send your correspondence to: "Letters Page"

The Archer, PO Box 3699,  
London N2 2DE or e-mail  
[the-archer@lineone.net](mailto:the-archer@lineone.net).

Letters without verifiable contact addresses will not be printed. Contact details can be withheld on request at publication. We reserve the right to abridge letters for reasons of space.

## Know your place

Dear Editor,

Regarding the vacant Post Office site, those residents bleating about wanting Waitrose can get in their 4x4s and drive to North Finchley, Mill Hill East, Temple Fortune or Brent Cross. For us lesser mortals Lidl, Aldi, Netto or Poundland would be most welcome!

Yours faithfully,

Mike Holt,

Address supplied.

## Big fund walker

Dear Editor,

I thank all my friends who sponsored me on the Big Fun Walk on behalf of the North London Hospice on 22 March. Their generosity encouraged me to finish and enabled me to raise £845 for the hospice! Thank you all again.

Yours faithfully,

Rosie Godfrey,

Address supplied.

## Could you lead a meditation group?

**If you have some experience with mindfulness meditation and feel you could lead a community group session playing recorded guided meditations, and support people attending the group by answering their questions, EFAB would like to hear from you.**

EFAB Friend Laura has been running successful Monday morning sessions in East Finchley Library for the past few months, but due to new commitments needs to hand over the mantle.

Please contact Laura on 07976 511506 or email [laura\\_roberts79@yahoo.co.uk](mailto:laura_roberts79@yahoo.co.uk)

## Frances Loveday

By Daphne Chamberlain

**Family, friends and colleagues have paid tribute to Frances Loveday, whose sudden death last month was a great shock to us all.**

She was a member of The Archer team: a former sub-editor and long-time deliverer. But Frances was involved in many aspects of East Finchley life, most recently the ongoing campaign to save Barnet libraries.

She was a member of East Finchley Library Users Group almost from the beginning, and the group's Polly

Napper described her as one of their most committed campaigners, quietly but firmly supportive. She said: "Frances visited nearly every library on our marches this spring, and stood for hours on some really freezing street stalls last winter. We will miss her very sadly."

Frances loved books, and contributed to several reading groups, where she could always be relied upon for an honest opinion. If she didn't like something, she always said so.

During her career as a primary school teacher, she worked for a time at Martin School, and older readers may remember her involvement with EFNA (East Finchley Neighbourhood Association), the group which started our annual festival in Cherry Tree Wood in the 1970s.

Gardens were important to



Frances at a recent library protest march

her: her own at home, Long Lane Pasture, where she worked as a volunteer, and her allotment next to it. It was in her allotment that she passed away very suddenly, on 3 June, with her son Hector beside her.

Friends remember her kindness, hospitality, zest for life and interest in exploring new places and her devotion to her family. Her husband Chris, her five children and her grandchildren were the centre of her life. We send our deepest sympathy to them and her two sisters.

Golders Green Crematorium was packed for her funeral service, with several people standing, and so was the Old White Lion pub back in East Finchley for the reception. *Thank You for the Days* was sung after the service. Thank you, Frances. We will always remember you.

Holy Trinity Church  
Church Lane, East Finchley  
Church of England

*We're a warm and friendly congregation  
who look forward to welcoming you*

**Sunday Parish Communion at 10.00 am**

Children's Sunday Club ♦ Meet over coffee after church  
Michael Stanway is happy to answer any enquiries:

Tel: 020 8346 8591

[www.holytrinityeastfinchley.org.uk](http://www.holytrinityeastfinchley.org.uk)BEAUTIFUL WOOL CARPETS IN  
EAST FINCHLEY

PASSOBELLO

Purveyor of fine wool carpets

174 High Rd

East Finchley, London N2 9AS

T: 020 7193 7432

[www.passobello.co.uk](http://www.passobello.co.uk)[contact@passobello.co.uk](mailto:contact@passobello.co.uk)

A friendly welcome awaits you

## EAST FINCHLEY METHODIST CHURCH

197 High Road, London N2 (opp. Creighton Ave.)

tel: 0208 346 1700

[www.eastfinchleymethodist.org.uk](http://www.eastfinchleymethodist.org.uk)

**Sunday service at 10.30 a.m.  
With Crèche and Young Church**

Worship

Music

Social events

Wheelchair friendly

e-mail: [info@eastfinchleymethodist.org.uk](mailto:info@eastfinchleymethodist.org.uk)

Room hire tel: 020 8444 9887





## Archie: 75 years young and still yearning

Archie is 75 years old this month, qualifying him for his free TV licence. But there seems to be something missing in his life. **David Tupman** sits in on a conversation between our famous tube station statue and his creator **Eric Aumonier**.

**Archie:** Well knock me down with an Oyster card. It's my old mentor Eric Aumonier, famous sculptor of yours truly.

**Eric:** Archie my dear boy I can't believe you're 75. You're looking so sprightly.

**Archie:** Yes apart from the old trouble in my inspection plate, all is tickety-boo. Well they do say 75 is the new 50, don't they?



Archie points the way to Morden. Photo by Mike Coles

**Eric:** Such modesty. You know you are one of a kind especially with your gold trim, pointing your bow over London from high on the north plinth of East Finchley station.

**Archie:** Eric, it's puzzled me for years, but why don't I have an arrow?

**Eric:** Oh that's simple: health and safety! Old London Transport bosses were worried that resting pigeons might injure themselves on any sharp edges and they couldn't afford the insurance cover.

**Archie:** Huh, I see. Couldn't you now rustle up a genuine plastic replica arrow?

**Eric:** If only I could. But I am no longer of this mortal coil and my heart is now based in New Zealand. Then there's the question of getting a work visa and,

of course, the money.

**Archie:** Surely as I was a London Olympics landmark and am now an icon for the local Archer Academy the National Lottery could spare a few bob for an arrow?

**Eric:** Archie, you have to face facts. Statues do not feature in the planners' vision of a 21st century transport system. You're simply not strategic and income generating.

**Archie:** Tush, I don't think this is fair. I might retire to Bexhill-on-Sea and grace the Art Deco pavilion there with my presence.

**Eric:** Oh Archie, no! Your friends in East Finchley would be mortified if you were to go. You must stay. You're a national treasure. Who would we have in your place? It might have to be an ex-London mayor.

**Archie:** Lawks-a-mercy Eric, you've convinced me. I know where my duty lies. It's another 75 years for me in East Finchley.

## Glorious greenery

By Nick Young

**Congratulations to Church Lane residents Caroline and David Broome, who raised £1,250 for charity by opening their garden to the public as part of the National Gardens Scheme on Sunday 14 June.**

Caroline and David's very impressive garden, which they have been working on since 1997, has musical water features, a roof garden, borders crammed with perennials and an innovative open-air conservatory (the 'catatorium').

They have been taking part in the National Gardens Scheme for several years, during which

time their garden has featured on ITV's *Love Your Garden* and the BBC's *The One Show*. This year, they had 210 visitors, more than ever before, and the money was raised through a raffle, a plant sale and tea and cakes as well as the entry fee. The funds will support ten charities including Macmillan Cancer Support and Marie Curie Cancer Care.



Spring moves into summer: David and Caroline Broome's glorious garden. Photo by Allison Goodings.

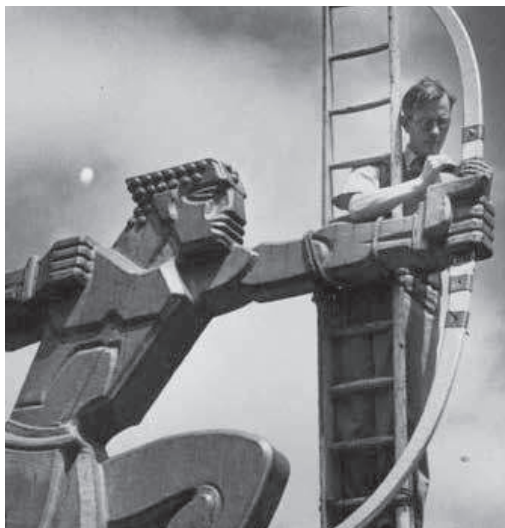

Eric Aumonier with Archie in 1940

**Eric:** You know, Archie, you were one of the biggest commissions of my career at London Transport. I laboured for many hours on your fine features and resolute demeanour.

**Archie:** Steady on Eric, you'll have me blushing.

## A cordial invitation

By Liz Alcock, president of Finchley WI

**Last month's meeting of Finchley WI saw us celebrate our sixth birthday, hold our AGM and welcome the Queen's Centennial Baton, all on the same night!**

Thanks to the public's generosity, we have raised much money already this year to support local charities. We plan more, starting with Tea and Strawberry Scones at Stephens House Garden Fete on 19 July.

The WI nationally has reached its 100<sup>th</sup> birthday. It began as a club for Canadian country women and crossed the pond to Anglesey with aims we still share: food production, and to improve the social life of women.

### All welcome

If you would like any more ideas, or just want a chat, come along to meet us at Stephens House, East End Road, N3. Our next open meeting will be a Bring Your Own picnic in the grounds on Wednesday 8 July at 8pm (indoors if wet). All ladies over 18 are welcome. Check us out on <http://wifinchley.blogspot.co.uk/>

**SECUREBASE**  
DOMESTIC COMMERCIAL INDUSTRIAL SECURITY  
Est 1988

*Your Security Problems Solved!*

- ▶ Intruder Alarms
- ▶ CCTV
- ▶ Access Control
- ▶ Intercom Systems
- ▶ Locks, Doors & Keys
- ▶ Safes & Grilles
- ▶ Locksmiths

**020 8442 0660**  
Securebase Ltd  
112 High Road, East Finchley, London N2 9EB  
T: 020 8442 0660  
F: 020 8365 2788  
[info@securebase.co.uk](mailto:info@securebase.co.uk)  
[www.securebase.co.uk](http://www.securebase.co.uk)

## COLIN SCLARE

Sales & Lettings

119a East End Road, East Finchley, London, N2 0SZ



### We require all types of property

for Sale and Letting, so please call us for a free market appraisal and discussion.

Letting fee: 7% (= 8.2% incl vat)

Sales fee: 1% (= 1.2% incl vat)

But more importantly, a quality service to you!

Open 6 days a week

9.30 am - 7 pm Monday to Friday 10 am - 3 pm Saturdays

Contact us on

020 8444 3351 [www.colinsclare.co.uk](http://www.colinsclare.co.uk) [sales@colinsclare.co.uk](mailto:sales@colinsclare.co.uk)



## STEWART DUNCAN OPTICIANS

126 HIGH ROAD, EAST FINCHLEY, LONDON, N2 9ED  
TEL. NO: 020 8683 2020

ARE YOU READY FOR THE SUMMER?

### FREE PRESCRIPTION SUNGLASSES OR DESIGNER SUNGLASSES FROM £59

Offer available when you purchase a new pair of spectacles. Free pair includes single vision lenses made to the same prescription as the glasses purchased. Upgrades are available. Designer range includes Lacoste, Nautica, CK, William Morris and Jaeger. This offer only applies when you buy a complete pair of spectacles for the usual price. For more details speak to a member of the staff.